

**'THE BASTIDE AT THE GATEHOUSE'  
A CONDOMINIUM**

PARCEL NO. 1 OF CERTIFIED SURVEY MAP NO. 9448, VOLUME 89, PAGES, 131-137, DOCUMENT NO. 2865685, BEING A PART OF THE NORTHWEST 1/4 OF THE NORTHEAST 1/4 OF SECTION 29, TOWN 7 NORTH, RANGE 18 EAST, IN THE CITY OF WAUKESHA, COUNTY OF WAUKESHA, STATE OF WISCONSIN.

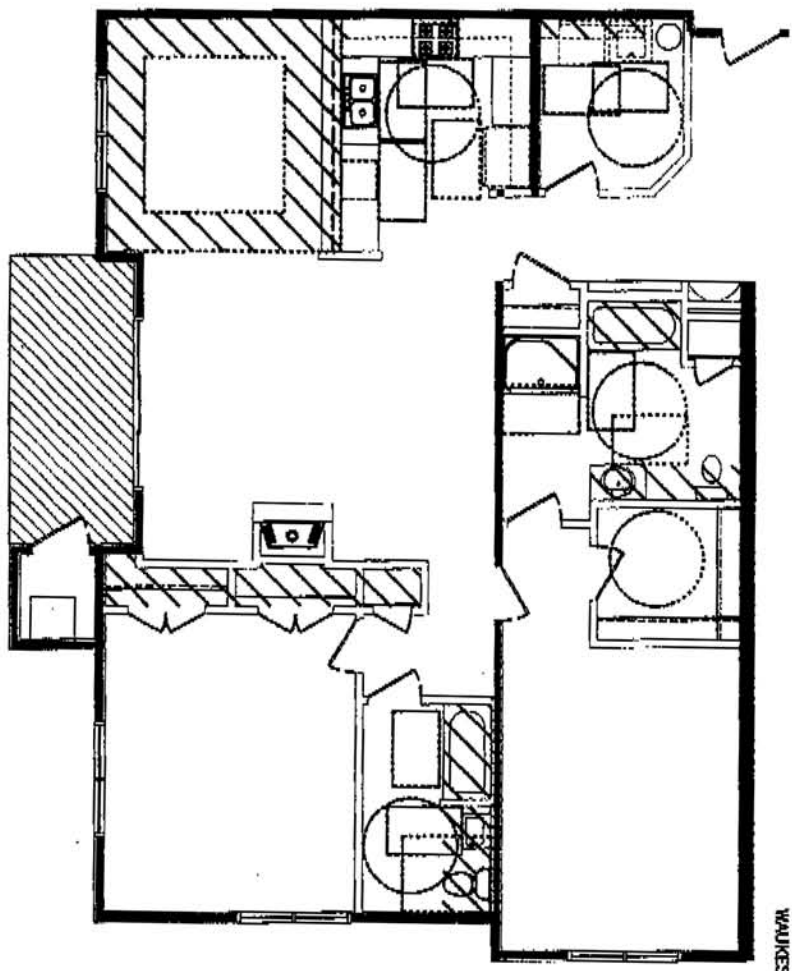

 DENOTES LIMITED COMMON AREA

**'UNIT A1- HANDICAPPED'**



**'THE BASTIDE AT THE GATEHOUSE'  
A CONDOMINIUM**

PARCEL NO. 1 OF CERTIFIED SURVEY MAP NO. 9446, VOLUME 86, PAGES 131-137, DOCUMENT NO. 2865685, BEING A PART OF THE NORTHWEST 1/4 OF THE NORTHEAST 1/4 OF SECTION 29, TOWN 7 NORTH, RANGE 19 EAST, IN THE CITY OF WAUKESHA, COUNTY OF WAUKESHA, STATE OF WISCONSIN.

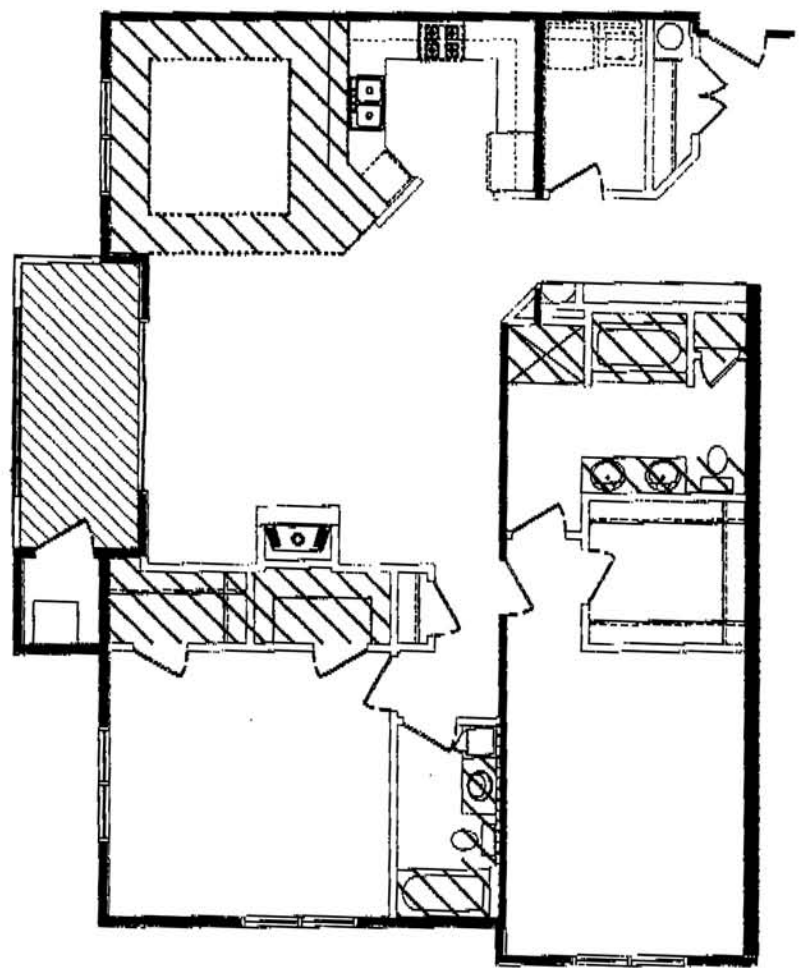

DENOTES LIMITED COMMON AREA

**'UNIT A2'**



# 'THE BASTIDE AT THE GATEHOUSE' A CONDOMINIUM

PARCEL NO. 1 OF CERTIFIED SURVEY MAP NO. 9448, VOLUME 86, PAGES, 131-137, DOCUMENT NO. 28668985, BEING A PART OF THE NORTHWEST 1/4 OF THE NORTHEAST 1/4 OF SECTION 29, TOWN 7 NORTH, RANGE 19 EAST, IN THE CITY OF WAUKESHA, COUNTY OF WAUKESHA, STATE OF WISCONSIN.

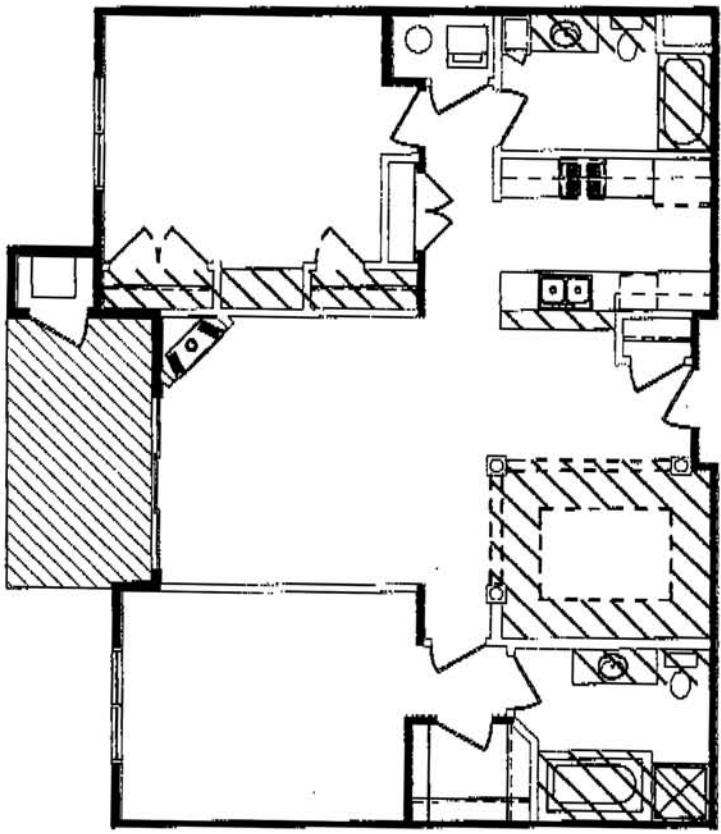

DENOTES LIMITED  
COMMON AREA

**'UNIT B1'**



**'THE BASTIDE AT THE GATEHOUSE'  
A CONDOMINIUM**

PARCEL NO. 1 OF CERTIFIED SURVEY MAP NO. 9446, VOLUME 86, PAGES 131-137, DOCUMENT NO. 2865685, BEING A PART OF THE NORTHWEST 1/4 OF THE NORTHEAST 1/4 OF SECTION 29, TOWN 7 NORTH, RANGE 19 EAST, IN THE CITY OF WAUKESHA, COUNTY OF WAUKESHA, STATE OF WISCONSIN.

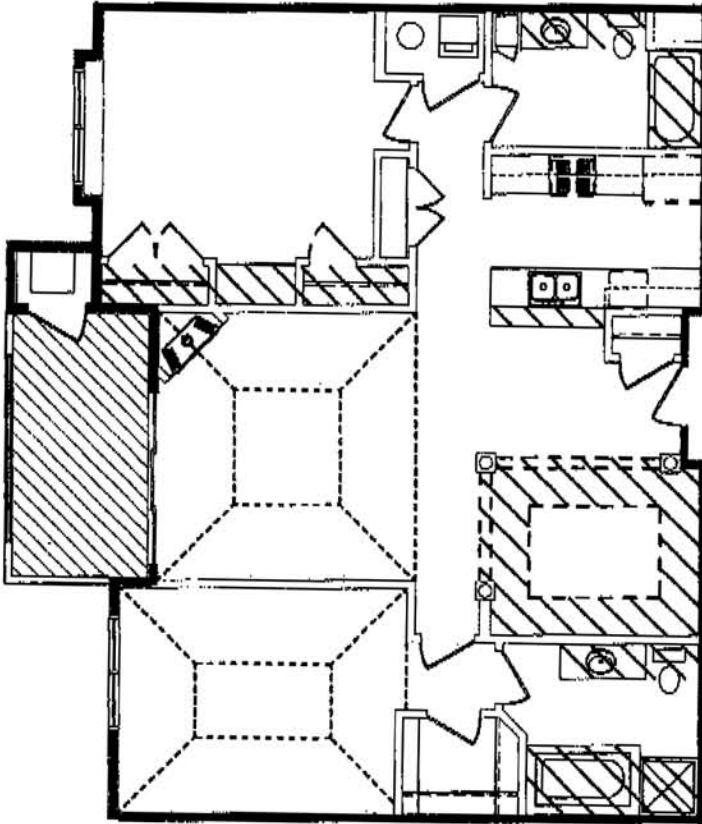

DENOTES LIMITED  
COMMON AREA

**'UNIT B3'**



**'THE BASTIDE AT THE GATEHOUSE'  
A CONDOMINIUM**

PARCEL NO. 1 OF CERTIFIED SURVEY MAP NO. 9446, VOLUME 89, PAGES, 131-137, DOCUMENT NO. 2865685, BEING A PART OF THE NORTHWEST 1/4 OF THE NORTHEAST 1/4 OF SECTION 28, TOWN 7 NORTH, RANGE 19 EAST, IN THE CITY OF WALKESHA, COUNTY OF WALKESHA, STATE OF WISCONSIN.

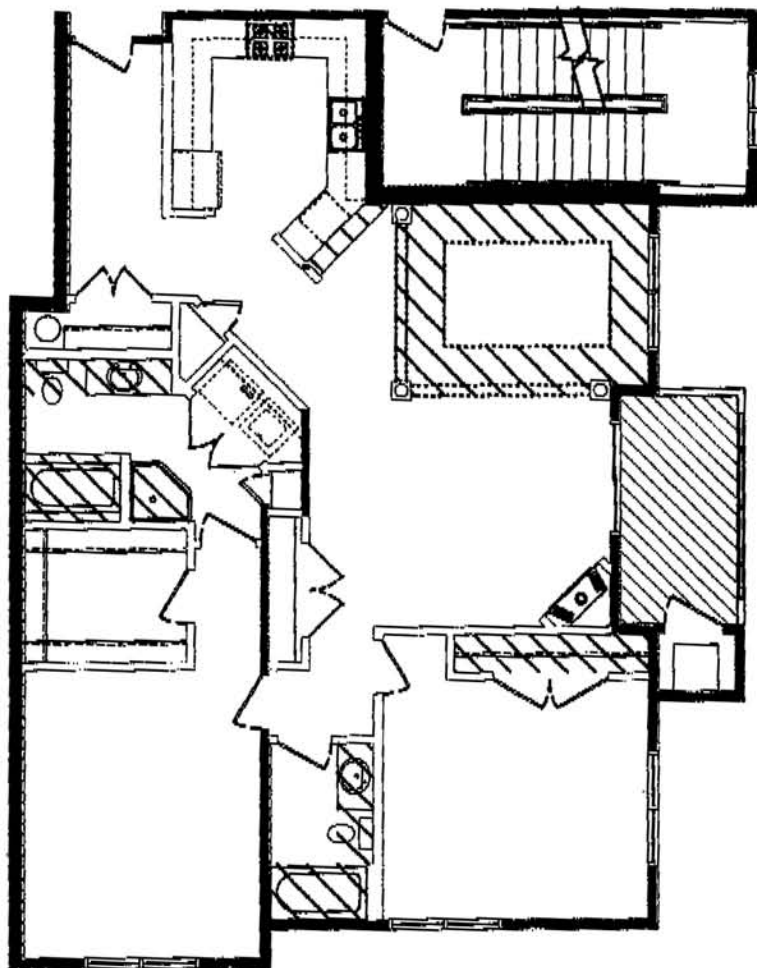

DENOTES LIMITED  
COMMON AREA

**'UNIT C1'**



**'THE BASTIDE AT THE GATEHOUSE'  
A CONDOMINIUM**

PARCEL NO. 1 OF CERTIFIED SURVEY MAP NO. 9446, VOLUME 86, PAGES, 131-137, DOCUMENT NO. 2885885, BEING A PART OF THE NORTHWEST 1/4 OF THE NORTHEAST 1/4 OF SECTION 29, TOWN 7 NORTH, RANGE 19 EAST, IN THE CITY OF WAUKESHA, COUNTY OF WAUKESHA, STATE OF WISCONSIN.

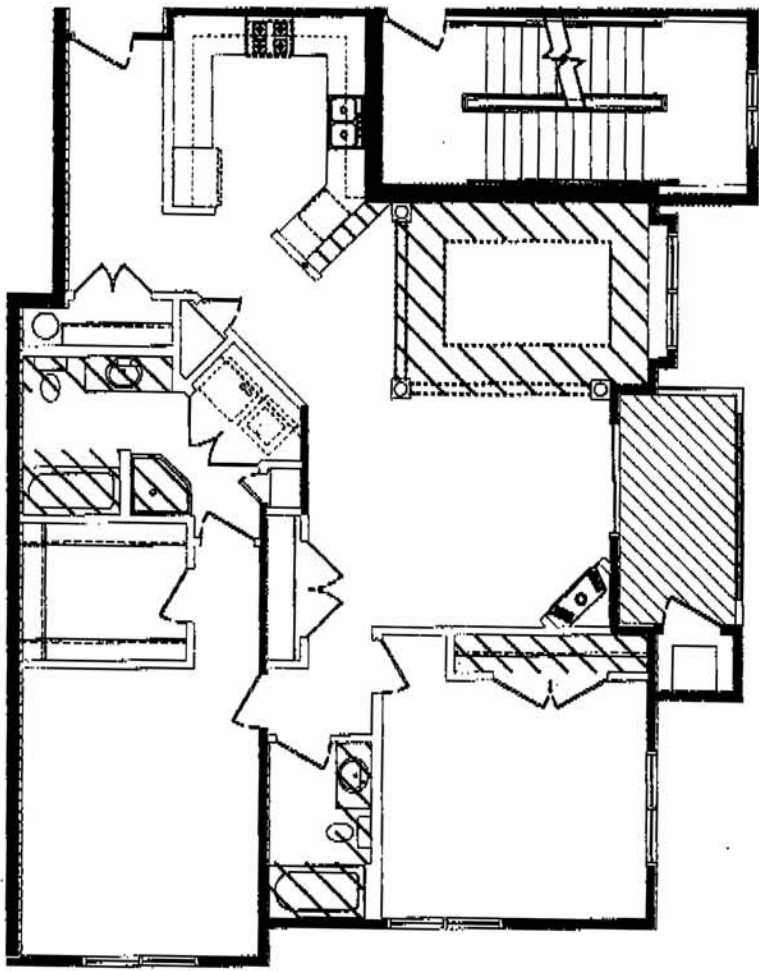

DENOTES LIMITED  
COMMON AREA

**'UNIT C2'**



**'THE BASTIDE AT THE GATEHOUSE'  
A CONDOMINIUM**

PARCEL NO. 1 OF CERTIFIED SURVEY MAP NO. 9446, VOLUME 66, PAGES, 131-137, DOCUMENT NO. 2685695, BEING A PART OF THE NORTHWEST 1/4 OF THE NORTHEAST 1/4 OF SECTION 29, TOWN 7 NORTH, RANGE 19 EAST, IN THE CITY OF WAUKESHA, COUNTY OF WAUKESHA, STATE OF WISCONSIN.

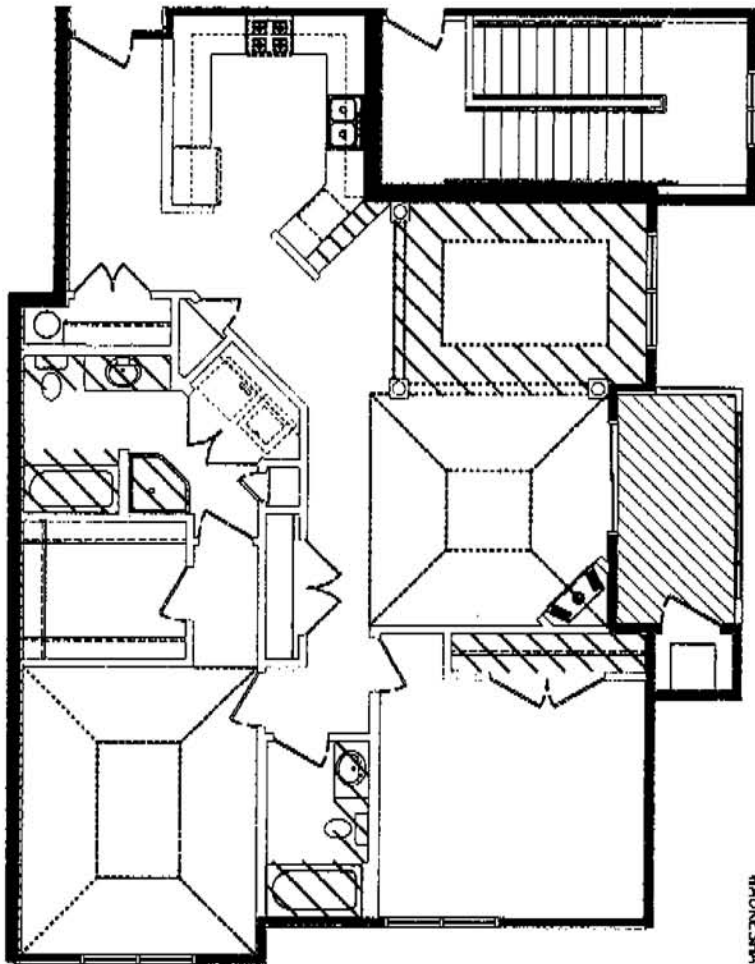

**'UNIT C3'**



**'THE BASTIDE AT THE GATEHOUSE'  
A CONDOMINIUM**

PARCEL NO. 1 OF CERTIFIED SURVEY MAP NO. 9449, VOLUME 96, PAGES, 131-137, DOCUMENT NO. 2865885, BEING A PART OF THE NORTHWEST 1/4 OF THE NORTHEAST 1/4 OF SECTION 29, TOWN 7 NORTH, RANGE 19 EAST, IN THE CITY OF WAUKESHA, COUNTY OF WAUKESHA, STATE OF WISCONSIN.

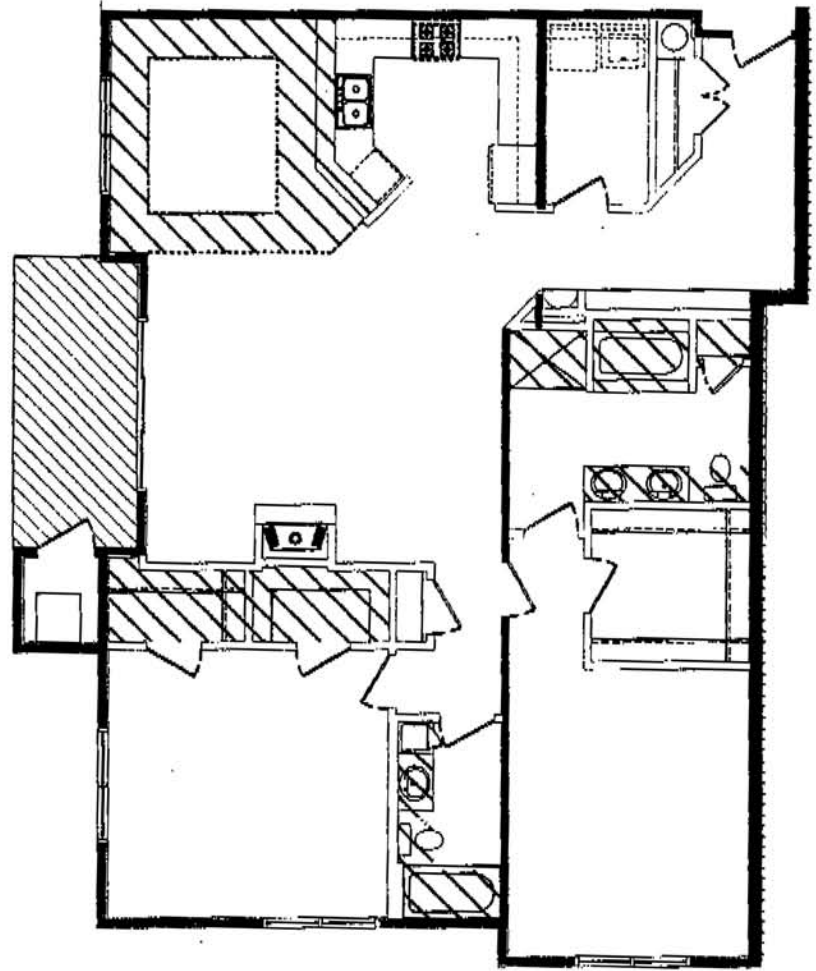

DENOTES LIMITED  
COMMON AREA

**'UNIT D1'**





**'THE BASTIDE AT THE GATEHOUSE'  
A CONDOMINIUM**

PARCEL NO. 1 OF CERTIFIED SURVEY MAP NO. 9446, VOLUME 86, PAGES, 131-137, DOCUMENT NO. 2865685, BEING A PART OF THE NORTHWEST 1/4 OF THE NORTHEAST 1/4 OF SECTION 29, TOWN 7 NORTH, RANGE 19 EAST, IN THE CITY OF WAUKESHA, COUNTY OF WAUKESHA, STATE OF WISCONSIN.

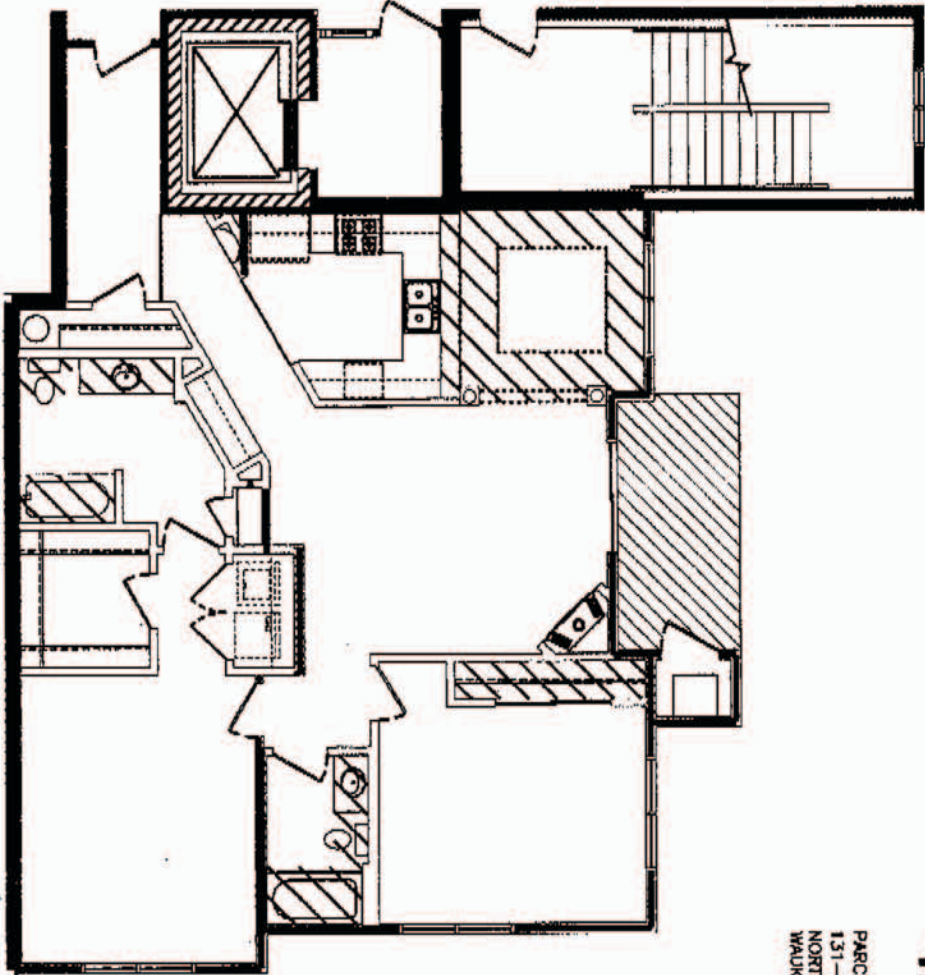

**'UNIT F1'**

